

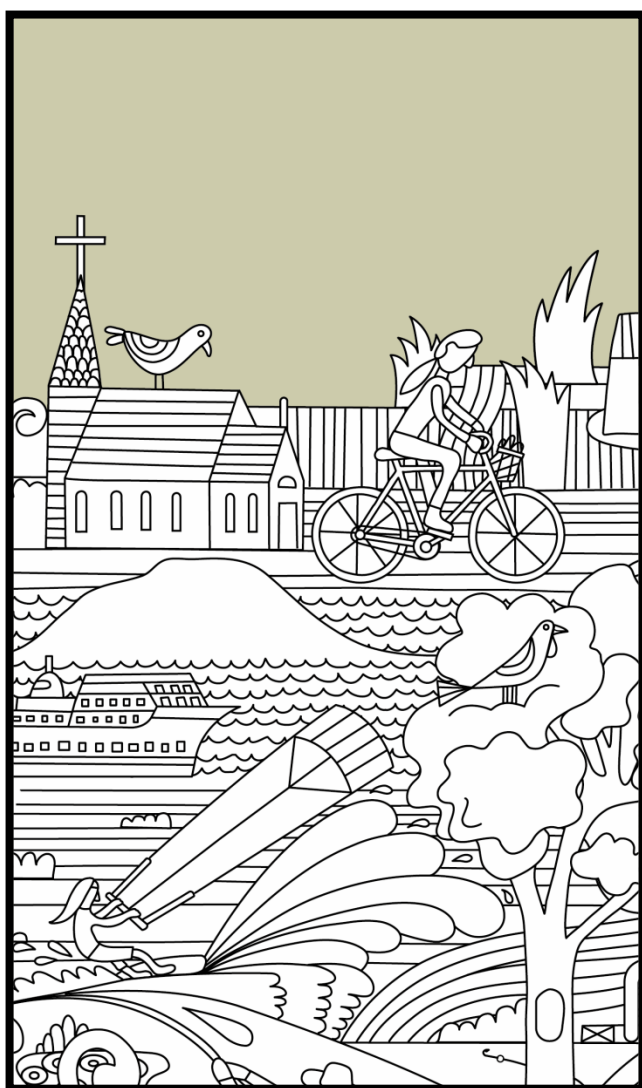

Katikati, Ōmokoroa and Waihī Beach bus timetable

From July 2023



www.baybus.co.nz

0800 4 BAY BUS (0800 422 928)

Version 7 – Updated July 2023 for changes to Fares and Concession information.

Version 6 – Updated September 2022 for changes to route descriptions

Version 5 – Updated November 2020 changes for route 80

Version 4 - Updated July 2020 for new routes and timetables by BOPRC.

Version 3 - Adapted in February 2020 by Bay of Plenty Regional Council Sustainable Transport Officer.

Version 2 - Adapted in October 2019 by Bay of Plenty Regional Council Sustainable Transport Officer.

Version 1: Adapted in 2017 by Accessible Format Production, the Royal New Zealand Foundation of the Blind, Auckland.

Original print version: Katikati Bayhopper bus timetable brochure.

Total large print pages: 15

The main text is Arial, 18 pt.

Adaptations and Omissions

Adaptations include reformatting of tables for large print purposes and keys for abbreviations. The map showing the bus routes has been omitted. Route descriptions follow each timetable.

The Bayhopper network is provided by the Bay of Plenty Regional Council.



www.baybus.co.nz

0800 4 BAY BUS (0800 422 928)

Table of Contents

Route	Description	Page
	Fare information	5
	Key to abbreviations	10
80	Katikati Express	11
81	Ōmokoroa	12
85	Town Connector Waihī Beach – Waihī –KatiKati	13

Fares

Katikati and Ōmokoroa Fares

	Katikati Zone		Ōmokoroa Zone		Tauranga Zone	
Zone	Cash	Bee Card	Cash	Bee Card	Cash	Bee Card
Adult Fares						
Katikati (to Marshall Road)	\$3.40	\$3.40	\$5.00	\$5.00	\$8.20	\$6.56
Ōmokoroa (from Sharp Road to Snodgrass Road)	\$5.00	\$5.00	\$3.40	\$3.40	\$4.40	\$3.52
Tauranga (Includes Te Puna and Bethlehem)	\$8.20	\$6.56	\$4.40	\$3.52	\$3.40	\$2.72
Child / Youth Fares *						
Katikati (to Marshall Road)	\$2.00	Free	\$3.00	Free	\$4.90	Free
Ōmokoroa (from Sharp Road to Snodgrass Road)	\$3.00	Free	\$2.00	Free	\$2.60	Free
Tauranga (Includes Te Puna and Bethlehem)	\$4.90	Free	\$2.60	Free	\$2.00	Free
Youth+ / Community Connect **						

Katikati (to Marshall Road)	-	\$1.70	-	\$2.50	-	\$3.28
Ōmokoroa (from Sharp Road to Snodgrass Road)	-	\$2.50	-	\$1.70	-	\$1.76
Tauranga (Includes Te Puna and Bethlehem)	-	\$3.28	-	\$1.76	-	\$1.36
Concession: Tertiary, Senior, SuperGold before 9am						
Katikati (to Marshall Road)	\$2.00	\$2.00	\$3.00	\$3.00	\$4.90	\$3.92
Ōmokoroa (from Sharp Road to Snodgrass Road)	\$3.00	\$3.00	\$2.00	\$2.00	\$2.60	\$2.08
Tauranga (Includes Te Puna and Bethlehem)	\$4.90	\$3.92	\$2.60	\$2.08	\$2.00	\$1.60

*** A registered Bee Card must be used to tag on and tag off the bus to travel for free**

**** This concession is only available with a registered Bee Card**

Waihi Beach Town Connector Fares

Standard one way fare	Adult	Child / Youth	Youth+ / Community Connect	Concession (Tertiary, Senior, SuperGold at all times)
Zone	Cash	Cash	Cash	Cash
Waihi to Katikati	\$5.00	Free	\$2.50	\$3.00

Bee cards cannot be used on this service.

On all services

Children under 5	Free
Children aged 5 – 12 years with registered Bee Card	Free
Youth aged 13 – 18 years with a registered Bee Card	Free
Youth plus aged 19 – 24 years with a registered Bee Card	Half adult fare
NZ Supergold off peak travel with a Bee card†	Free
Community Connect with a registered Bee Card	Half adult fare

† All day Saturday, Sunday and public holidays and from 9am Monday to Friday.

Standard Concessions

- Tertiary students (with a valid NZQA registered institution student ID on a Bee card)
- NZ SuperGold card peak-time travel
- Senior 65+
- card peak-time travel

How do I get a concession?

Concessions need to be loaded onto each card. Child, Youth and Youth Plus concessions are loaded automatically when a card is registered at www.beecard.co.nz

Super Gold and Community Services card concessions can be loaded online or at a BOPRC office. Tertiary concessions can be loaded at a BOPRC office or via their tertiary institutes' student services.

Paying for your ride

The Bee Card is a prepaid card which makes travel by bus easier and smarter. Bee Cards cost \$5 and can be purchased online at www.beecard.co.nz, from a BOPRC office or a bus driver. Register your card at www.beecard.co.nz to be eligible for concession fares. You can top your card up online or by cash with your bus driver

Transfers between buses

When using a Bee Card, transfers between buses are automatically applied. Customers will need to tag on and tag off for each part of the journey; the system will not charge you any extra providing your journey is within the transfer rules.

For Bee Card:

1. Free transfers between buses apply for two hours from your first tag on to your last tag off.
2. The transfer time between buses can be no more than 30 minutes.
3. You can only have a maximum of two free transfers per journey.

For cash fares:

1. Free transfers between buses apply for one hour from ticket purchase.
2. The transfer time between buses can be no more than 30 minutes.
3. You can only have a maximum of one free transfer per journey.
4. You will need to present your ticket when transferring to your next bus.

Lost Property

For lost property left on routes 80 and 81 please contact Uzabus Tauranga on 0800 892 287.

For lost property left on route 85 and 81 please contact ND Kiwi Tours on 07 549 2986.

Accessibility

All Bayhopper buses are fully accessible with space on-board for wheelchairs/prams. Wheelchairs take priority in the dedicated wheelchair space.

Key to abbreviations

AW	Aongatete / Wright Rd
BTC	Bethlehem Town Centre/Shops
FES	Fairview Estate / Sharp Road
HS	Hamurana Shops
KM	Katikati (Main St)
MR	Morton Road
OK	Omokoroa Rd / Kayelene Pl
OL	Omokoroa Rd / Lynley Park Dr
PRS	Park Rd / Summerset by the Sea
TCD	Tauranga CBD Wharf St Stand D
TE	The Esplande
TP4	Te Puna (4 Square)

80 Katikati Express

Monday to Friday (except public holidays)

	PRS	KM	FES	MR	TP4	BTC	TCD	TCD	BTC	TP4	MR	FES	KM	PRS
AM	-	6:50	-	-	7:10	7:20	7:48	7:55	8:04	8:08	-	-	8:35	8:40
	9:00	9:05	9:13	9:20	9:25	9:35	9:45	9:50	9:59	10:03	10:11	10:20	10:28	10:34
	10:45	10:50	10:58	11:05	11:10	11:20	11:30	11:40	11:50	11:55	12:03	12:12	12:30	12:35
PM	12:45	12:50	12:58	1:05	1:10	1:20	1:30	1:40	1:50	1:55	2:13	2:22	2:30	2:35
	2:45	2:50	2:58	3:05	3:10	3:20	3:30	3:35	3:45	3:50	4:13	4:22	4:25	-
	-	4:35	-	-	4:55	5:00	5:10	5:15	5:25	5:30	-	-	6:05	-

Route Description

Katikati to Tauranga: The route will start at Summerset by the Sea and travel along Park Road, Beach Road, SH2, Fairview, Middlebrook, Sheffield, SH2 to Tauranga.

Tauranga to Katikati: The route will be via SH2, Beach Road and Park Road.

On demand passengers can ask to be dropped off at the Moore Park 'Park and Ride' on the return trip from Tauranga. When they request this, the bus will need to travel via SH2, Sheffield Street, Middlebrook Drive, Carisbrooke Street, Beach Road, SH2, Jocelyn Street, Carisbrook Street, Beach Road, Park Road.

81 Ōmokoroa

Monday to Friday (except public holidays)

	TE	HS	OL	TP4	BTC	TCD	TCD	BTC	TP4	OK	HS	TE
AM	7:00	7:05	7:10	7:20	7:30	7:45	7:55	8:10	8:20	8:30	8:35	8:40
	8:45	8:50	8:55	9:05	9:15	9:30	9:40	9:55	10:05	10:15	10:20	10:25
	10:30	10:35	10:40	10:50	11:00	11:15	11:25	11:40	11:50	12:00	12:05	12:10
PM	12:15	12:20	12:25	12:35	12:45	1:00	1:10	1:25	1:35	1:45	1:50	1:55
	2:00	2:05	2:10	2:20	2:30	2:45	3:25	3:40	3:50	4:00	4:05	4:10
	4:20	4:25	4:30	4:40	4:50	5:05	5:10	5:25	5:35	5:45	5:50	5:55

Route Description

Ōmokoroa to Tauranga: Departs from Ōmokoroa Rd (at The Esplanade intersection), Ōmokoroa Rd, Hamurana Rd, Tralee St, Ōmokoroa Rd, State Highway 2, Cameron Rd, Wharf St (Stand D)

From Tauranga CBD to Ōmokoroa: Departs from Wharf Street (Stand D), Wharf Street, Spring Street, Grey Street, Elizabeth Street, Cameron Road, State Highway 2, Ōmokoroa Road, Tralee Street, Hamurana Road, McDonnell Street, Vivian Drive, Harbour View Road, The Esplanade, Ōmokoroa Road.

85 Town Connector

Tuesdays and Thursdays except public holidays

Connects with 80 Katikati Express in Main St at 9:05 am and 2:30 pm.

Bus stop name	AM	AM	AM	PM	PM	PM
Waihi Beach Surf Club	-	-	10:50	-	1:50	4:30
Waihi Beach Community Centre	-	8:15	10:55	-	1:55	4:35
Waihi Beach Info Centre (Wilson Rd)	-	8:20	11:00	-	2:00	4:40
Island View Shops (205 Seaforth Road)	-	8:25	11:05	-	2:05	4:45
Athenree Rd/Pohutukawa Rd	-	8:35	11:10	-	2:13	4:53
Athenree Hot Pools	-	-	11:12	-	2:15	4:55
Katikati 4 Square	-	9:05	11:30	-	2:35	5:15
Katikati Countdown	-	9:10	-	12:10	2:45	-
Katikati Medical Centre (Clive Rd)	-	9:18	-	12:15	2:53	-
Lexham Park Rest Home	-	9:24	-	12:20	3:00	-
Summerset by the Sea (Park Road)	-	9:28	-	12:24	3:05	-
Katikati Information Centre	7:35	-	-	-	-	-
Katikati College	-	-	-	-	3:10	-
Athenree Rd/Pohutukawa Rd	-	9:45	-	12:44	3:23	-
Athenree Hot Pools	-	9:50	-	12:47	3:27	-
Opposite Island View Shops	-	10:00	-	12:55	3:35	-
Opposite Waihi Beach Info Centre (Wilson Rd)	-	10:05	-	1:00	3:40	-
Waihi Beach Surf Club	-	10:10	-	1:05	3:45	-
Waihi Beach Community Centre	-	10:15	-	1:10	3:50	-
Waihi New World	-	10:30	-	1:25	4:05	-
Waihi i-Site Seddon St	8:00	10:35	-	1:35	4:15	-

Route Description

Waihi to Katikati via Waihi Beach: Waihi-Seddon St (i-Site), Waihi Beach Surf Club, Waihi Beach Community Centre, Waihi Beach Information Centre (Wilson Rd), Island View Shops (outside 205 Seaforth Rd), Emerton Rd, Athenree Rd/Pohutukawa Rd, Athenree Hot Pools, Main Road Katikati (4 Square).

Katikati to Waihi via Waihi Beach: Main Road Katikati (4 Square), Katikati Countdown, Katikati Medical Centre (Clive Rd), Lexham Park Resthome, Summerset by the Sea (Park Rd), Katikati Information Centre, Katikati College, Athenree Rd/Pohutukawa Rd, Athenree Hot Pools, opposite Island View Shops, opposite Waihi Beach Information Centre (Wilson

Rd), Waihi Beach Surf Club, Waihi Beach Community Centre, Waihi New World, Waihi Medical Centre, Waihi-Seddon St (i-Site).